

# 12:37 ON A SATURDAY AFTERNOON

ALTO SAXOPHONE 1

GARY PERSONS

FLUTE 1

$\text{♩} = 80$  (LEGIT - CONCERT STYLE)

(TO FLUTE)

Chord Chart:

Measure	Chord
20	G <sup>9</sup>
21	C <sup>7</sup>
22	G <sup>7</sup>
23	G <sup>#9</sup>
24	C <sup>9</sup> (#11)
25	C <sup>9</sup>
26	G <sup>7</sup>
27	G <sup>#9</sup>
28	E <sup>mi</sup> 7
29	A <sup>9</sup>
30	F <sup>9</sup>
31	B <sup>b9</sup>
32	A <sup>mi</sup> 7
33	D <sup>7</sup>
34	G <sup>7</sup>
35	G <sup>#9</sup> mi7
36	A <sup>mi</sup> 7
37	D <sup>7</sup> (#9)

2 C

ALTO SAXOPHONE 1 FLUTE 1

2 C

ALTO SAXOPHONE 1 FLUTE 1

ALTO SAXOPHONE 1 FLUTE 1

**F** **2**

78 80 *mf* 81

**2**

82 84 85

86 87 88 89

90 91 92 93

**2**

94 96 97

**4**

98

**G**

102 103 104 105 *mf*

**H** (TRUMPET 2 SOLO) **4**

106

110 *mf* 111 112 113

114 *mf* 115 116 117

4

ALTO SAXOPHONE 1 FLUTE 1

118 119 120 121

122 123 124 125

126 127 128 129

**DECRESC.** *f*

130 133

**3** ♩=80

134 135 136 137

138 139 140 141

142 143 144 145 146 *f*

# 12:37 ON A SATURDAY AFTERNOON

ALTO SAXOPHONE 2

GARY PERSONS

$\text{♩} = 80$  (LEGIT - CONCERT STYLE)

The musical score is written for Alto Saxophone 2 in the key of D major (two sharps) and 4/4 time. It consists of the following sections:

2

ALTO SAXOPHONE 2

ALTO SAXOPHONE 2

86 87 88 89

90 91 92 93

94 96 97

98

102 103 104 105

106

110 mf 111 112 113

114 mf 115 116 117

118 119 120 121

122 123 124 125

4

ALTO SAXOPHONE 2

12:57 ON A SATURDAY

# 12:37 ON A SATURDAY AFTERNOON

BARITONE SAXOPHONE

GARY PERSONS

$\text{♩} = 80$  (LEGIT - CONCERT STYLE)

1 2 3 3

(EASY SWING)

(A) 2 3 3 3 3 3 3 3 3 3 3 3

12 15 3

16 17 18 19

(B) (ALTO SOLO) 12

(C) 2 3 3 3 3 3 3 3 3 3 3 3

36 37 38 39 2

2

BARITONE SAXOPHONE

41 *ff* 42 43 44 45 46 47 120 18

65 66 67 68 69 70 74 78 85 *mf* 86 96 97 98 102 103 104 105 *mf*

106 (H) (TRUMPET 2 SOLO) 4

110 *mf* 111 112 113 114 *mf* 115 116 117

BARITONE SAXOPHONE

# 12:37 ON A SATURDAY AFTERNOON

BASS TROMBONE

GARY PERSONS

$\text{♩} = 80$  (LEGIT - CONCERT STYLE)

(A) (EASY SWING)

(B)

(ALTO SOLO)

② ③

# BASS TROMBONE

32 35 36 37 38 39 40 41 42 43 44 45 46 47 48 49 50 51 52 53 54 55 56 57 58 59 60 61 62 63 64 65 66 67 68 69 70 71 72 73 74 75 76 77 78 79 80 81 82 83 84 85 86 87 88 89 90 91 92 93 94 95 96 97

② ③

120 25

4

① ②

③ ④

12:57 ON A SATURDAY

BASS TROMBONE

98 99 100 101

102 103 104

(H) (TRUMPET 2 SOLO)

20

106

126 127 128 129

DECRESC. ----- f

$\text{♩} = 80$

130 131 132 133

134 135 136 137

ff

138 139 140 141

142 143 144 145 146

# 12:37 ON A SATURDAY AFTERNOON

BASS

$\text{♩} = 80$

GARY PERSONS

(LEGIT - CONCERT STYLE)

1 **ff** (LEGIT) 5 **mf**

4 **mf** 5 6 7 **ff** **mf**

(EASY SWING)

8 9 10 11

$E_b^7$   $E^{\circ}$   $B_b^7$   $A^7(b^9)/G$   $G^{\#9}$

12 13 14 15 **ff**

17 18 19 **mf**  $B^9$

(ALTO SOLO)

$B_b^9$   $E_b^7$   $B_b^7$   $B^9$   $E^9$   $A^9$   $D^7(b^9)$

20 **mf**  $E_b^9(\#11)$   $E_b^9$  22 23

$E_b^9(\#11)$   $E_b^9$   $B_b^7$   $B^9$   $G^{\#9}$   $C^9$   $A_b^9$   $D_b^{\#9}$

24 25 26 27

$C^{\#11}7$   $F^7$   $B_b^7$   $B^{\circ}m^7$   $C^{\#11}7$   $F^7(\#9)$

28 29 30 **mf** 31 **ff**

2 **Q**  $Bb^7$   $B^7$   $Bb^7$   $E^7(b9)$   $Eb^7$   $E^7$   $Eb^7$   $Ab^7$   $A^7$   $Bb^7$   $Cm^7$   $Dm^7$   $Eb^7$   $BASS$

32 33 34 35 36 37 38 39 40 41 42 43 44 45

**Q**  $\text{♩} = 120$  (12/8 - AFRO-CUBAN "NANIQUO" FEEL)

46 47 48 49

(SIMILE)

50 51 52 53 54 55 56 57 58 59 60 61 62 63 64 65 66 67 68 69

BASS

3

A mi

F7

70

71

72

73

**E**

A mi

F mi7

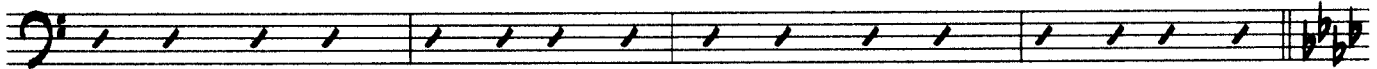

74

75

76

77

**F**

F mi

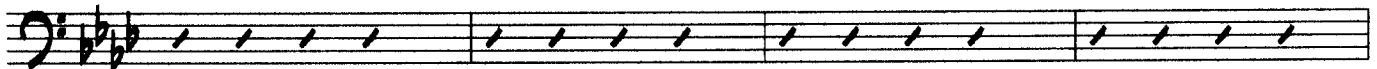

78

79

80

81

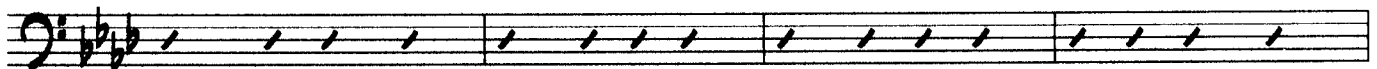

82

83

84

85

Bb7

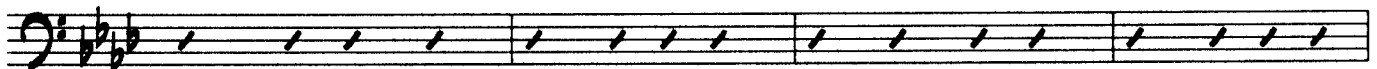

86

87

88

89

F mi

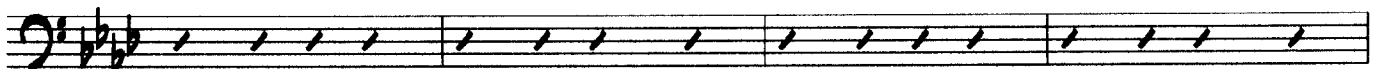

90

91

92

93

Bb7

Bb7

C7

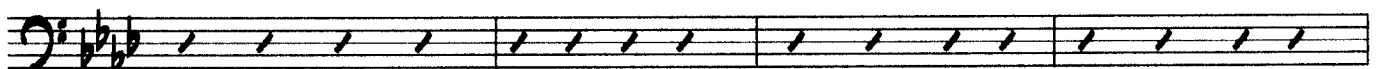

94

95

96

97

F mi

Bb7

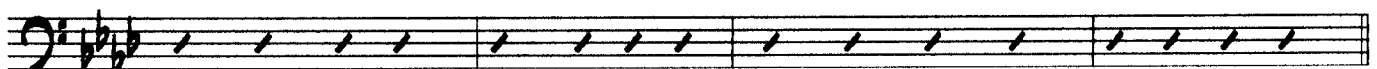

98

99

100

101

**G**

F mi

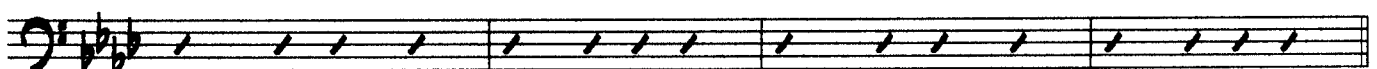

102

103

104

105

**H**

(TRUMPET SOLO)

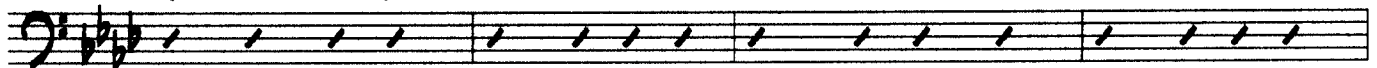
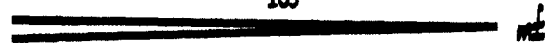

106

107

108

109

4

BASS

$D\flat^7$

110 111 112 113  
Fmi

114 115 116 117  
 $G\flat^7$   $D\flat^7$   $C^7$

118 119 120 121  
Fmi  $D\flat^7$

122 123 124 125  
Fmi  $D\flat^7$

126 DECRESC. 127 128 129

130 135  $\text{♩} = 80$

134  $\text{ff}$  135 136 137

138 139 140 141

142 143 144 145 146

# 12:37 ON A SATURDAY AFTERNOON

TROMBONE 1

GARY PERSONS

(LEGIT - CONCERT STYLE)

$\text{♩} = 80$

(A) (EASY SWING)

(B) (ALTO SOLO)

②

③

TROMBONE 1

32 35 36 37 39

40 41 42 43 44 45 46

71 72 73 74

78 79 80 81 82 83 84 85 86 87 88 89 90 91 92 93

♩ = ♩ = 120 25

④

⑤

⑥

12:57 ON A SATURDAY

TROMBONE 1

94 95 96 97

98 99 100 101

(G)

4

(H) (TRUMPET 2 SOLO) 20

102 106

126 127 128 129

DECRESC.

150 151 152 155

$\text{♩} = 80$

158 159 160 161 162 163 164 165

138 139 140 141 142

143 144 145 146

# 12:37 ON A SATURDAY AFTERNOON

TROMBONE 2

GARY PERSONS

$\text{♩} = 80$  (LEGIT - CONCERT STYLE)

**2** **C** **TROMBONE 2**

32 33 34 35

36 37 39

40 41 42 43

44 45 46

71 72 73 74

78 79 80 81

82 83 84 85

86 87 88 89

90 91 92 93

94 95 96 97

120 25

**E** 4

**F**

12:57 ON A SATURDAY

TROMBONE 2

98 99 100 101

102 106

126 DECRESC. 127 128 129

130 131 132 133  $\text{♩} = 80$

134 *ff* 135 136 137

138 139 141

142 143 144 145 146

# 12:37 ON A SATURDAY AFTERNOON

TROMBONE 3

GARY PERSONS

$\text{♩} = 80$  (LEGIT - CONCERT STYLE)

1  $\text{ff}$  2 3 4 5  $\text{mf}$   $\text{mf}$   $\text{mf}$   $\text{mf}$   $\text{mf}$

4 5  $\text{mf}$   $\text{mf}$

**(A) (EASY SWING)**

8 3 11  $\text{mf}$

12 13 14 15  $\text{mf}$   $\text{ff}$

16 17  $\text{ff}$  18 19  $\text{mf}$

**(B) (ALTO SOLO)**

20 21 2 23  $\text{mf}$   $\text{mf}$   $\text{mf}$

24 25 26 27  $\text{mf}$   $\text{mf}$   $\text{mf}$

28 29 30 31  $\text{mf}$   $\text{mf}$   $\text{mf}$   $\text{ff}$

**2** **C** **TROMBONE 5**

32 35 38 39

40 41 42 43

44 45 46 71

72 73 74

78 79 80 81

82 83 84 85

86 87 88 89

90 91 92 93

94 95 96 97

$\text{♩} = 120$  25

4

12:57 ON A SATURDAY

TROMBONE 3

98 99 100 101

G

2

102 103 104

H (TRUMPET 2 SOLO)

20

106

126 127 128 129

**DECRESC.** .....

130 131 132 133

134 135 136 137

**ff**

138 139 140

142 143 144 145 146

# 12:37 ON A SATURDAY AFTERNOON

DRUMS

GARY PERSONS

$\text{♩} = 80$  (LEGIT - CONCERT STYLE)

SIZZLE H.H.

**A** (EASY SWING) (BRUSHES)

**B** (EASY SWING) (ALTO SOLO)

② **DRUMS**

32 33 34 35

36 37 38 39

(8)

40 41 42 43

(12)

44 45

♩ = 120 (12/8 - AFRO-CUBAN "NANIQUO" FEEL)

46 47 48 49

(4)

(SIMILE)

50 51 52 53

(8)

54 55 56 57

(12)

58 59 60 61

(16)

62 63 64 65

(20)

DRUMS

(24)

4

H

TRUMPET 2 SOLO

DRUMS

(4)

106 107 108 109 110 111

112 113 114 115 116 117

118 119 120 121

122 123 124 125

126 DECRESC. 127 128 129

♩=80 (FILL TO SET TEMPO)  
"ONE" "TWO" "THREE"

134 ff 135 f 136 ff 137

138 139 140 141

142 V 143 144 145 146

# 12:37 ON A SATURDAY AFTERNOON

GUITAR

GARY PERSONS

(LEGIT - CONCERT STYLE)

$\text{♩} = 80$

1 2 3 4 5

8 9 10 11 12 13 14 15

16 17 18 19 20 21 22 23 24 25 26 27 28 29 30 31

**A** (EASY SWING)

**B** (ALTO SOLO)

Chords: G, Ami, Bbmi, Bb7, Bb9, C#m9, F#m9(b5), B7(b9), E9(b5), Eb7, Eo, Bb7, A7(b9)/G, G9, Cmi7, Fm9, F9, Bb9, B9, Eb7, Eb9, Bb7, B9, Gm7, C9, Ab9, Db9, Cmi7, F7, Bb7, Bbm7, Cmi7, F7(b9)

② ② GUITAR

Bb7 B7 Bb7 E7(b9) Eb7 E7 Eb7 Ab7 A7 Bb7 Cm7 Dm7 Eb7 E+7

Eb7 E DIM7 Bb7 G7

F7 Bb7 F PED Bb7, Gm7, Eb7, Ab7sus

③ ♩ = 120 (12/8 - AFRO-CUBAN "NANIQUO" FEEL)

A mi (MUTED) s s

(SIMILE)

F7 A mi

Bb7 F7 E7

3  
GUITAR

Measure	Chord
70	A <sub>mi</sub>
71	
72	F <sup>7</sup>
73	
74	A <sub>mi</sub>
75	
76	F <sub>mi</sub> <sup>7</sup>
77	
78	F <sub>mi</sub>
79	
80	
81	
82	
83	
84	
85	
86	D <sub>b</sub> <sup>7</sup>
87	
88	
89	
90	F <sub>mi</sub>
91	
92	
93	
94	G <sub>b</sub> <sup>7</sup>
95	
96	D <sub>b</sub> <sup>7</sup>
97	C <sup>7</sup>
98	F <sub>mi</sub>
99	
100	D <sub>b</sub> <sup>7</sup>
101	
102	F <sub>mi</sub>
103	
104	
105	
106	
107	
108	
109	

4

GITAR

Db7

110 111 112 113

Fwi

114 115 116 117

Gb7 Db7 C7

118 119 120 121

Fwi Db7

122 123 124 125

Fwi Db7

126 DECRESC. 127 128 129

3 ♩ = 80

130 131 132 133

130 133

Bb7 B7 Bb7 E7(b9) Eb7 E7 Eb7 Ab7 A7 Bb7 Cm7 Dm7 Eb7 E+7

134 135 136 137

Eb7 Edim7 Bb7 G7

138 139 140 141

Cm7 F7 Bb7 Fped

142 143 144 145 146

[Folder]  
Color=0x0000ffff

# 12:37 ON A SATURDAY AFTERNOON

PIANO

GARY PERSONS

$\text{♩} = 80$  (LEGIT - CONCERT STYLE)

(PLAY ONLY IF NO GUITAR)

(EASY SWING)

(PLAY)

(B)

(ALTO SOLO)

2

PIANO

12/8 - AFRO-CUBAN "NANIQUO" FEEL

(SIMILE)

12:57 ON A SATURDAY

PIANO

4

PIANO  $D\flat^7$

**F**<sub>mi</sub>

98 99 100 101

**G** **F**<sub>mi</sub>

102 103 104 105

**H** (TRUMPET 2 SOLO)

106 107 108 109

$D\flat^7$

110 111 112 113

**F**<sub>mi</sub>  $G\flat^7$

114 115 116 117 118 119

$D\flat^7$   $C^7$  **F**<sub>mi</sub>  $D\flat^7$

120 121 122 123 124 125

**F**<sub>mi</sub>  $D\flat^7$  3  $\text{♩} = 80$

126 DECRESC. 127 128 129 130 131

$B\flat^7$   $B^7$   $B\flat^7$   $E^7(\flat^5)$   $E\flat^7$   $E^7$   $E\flat^7$   $A\flat^7$   $A^7$   $B\flat^7$   $C\flat^7$   $D\flat^7$   $E\flat^7$   $E^7$

134 **ff** 135 136 137

$E\flat^7$   $E\text{dim}^7$   $B\flat^7$   $G^7$

138 139 140 141

$C\flat^7$   $F^7$   $B\flat^7$  **F**<sub>ped</sub>

142 143 144 145 146

# 12:57 ON A SATURDAY AFTERNOON

GARY PEERSONS

1-48 (LARGO - CONCERT STYLE)  
(PIANO)

The musical score is arranged in systems. The first system includes parts for Violin I, Violin II, Viola, Cello, and Piano. The second system continues the string parts. The third system includes a vocal line labeled 'CANTO' and a piano accompaniment. The score concludes with a 'SULLA' section for the piano.

Copyright © 1974  
by Gary Peersons

**A** (FIRST SYSTEM) (10 MEAS.)

MEAS. 1-10

(10 MEAS.)

MEAS. 11-20

(Piano Mark (Full))

(Piano Mark (Full))

(Piano Mark (Full))

(Piano Mark (Full))

MEAS. 21-30

MEAS. 31-40

- 8
- 9
- 10
- 11
- 12
- 13
- 14
- 15
- 16
- 17
- 18
- 19
- 20

- Staff 1 (Vocal):** Contains the lyrics: "I'm not a Saturday, I'm not a Saturday, I'm not a Saturday, I'm not a Saturday, I'm not a Saturday, I'm not a Saturday, I'm not a Saturday, I'm not a Saturday, I'm not a Saturday, I'm not a Saturday." The melody is in a major key with a steady rhythm.
- Staff 2 (Piano):** Provides a harmonic accompaniment with chords and moving lines.

- Staff 1 (Vocal):** Continues the vocal line with lyrics: "I'm not a Saturday, I'm not a Saturday, I'm not a Saturday, I'm not a Saturday, I'm not a Saturday, I'm not a Saturday, I'm not a Saturday, I'm not a Saturday, I'm not a Saturday, I'm not a Saturday." The melody remains consistent with the first system.
- Staff 2 (Piano):** Continues the piano accompaniment, maintaining the harmonic structure.

- 11
- 12
- 13
- 14
- 15
- 16
- 17
- 18
- 19
- 20
- 21
- 22
- 23
- 24
- 25
- 26
- 27
- 28
- 29
- 30
- 31
- 32
- 33
- 34
- 35
- 36
- 37
- 38
- 39
- 40
- 41
- 42
- 43
- 44
- 45
- 46
- 47
- 48
- 49
- 50
- 51
- 52
- 53
- 54
- 55
- 56
- 57
- 58
- 59
- 60
- 61
- 62
- 63
- 64
- 65
- 66
- 67
- 68
- 69
- 70
- 71
- 72
- 73
- 74
- 75
- 76
- 77
- 78
- 79
- 80
- 81
- 82
- 83
- 84
- 85
- 86
- 87
- 88
- 89
- 90
- 91
- 92
- 93
- 94
- 95
- 96
- 97
- 98
- 99
- 100

10:57 ON A SATURDAY

© J. J. US

This musical score is for the song "It's Not Easy Bein' the Man" by Bruce Springsteen. It is a 12-lead arrangement featuring the following instruments:

- Vocals:** Lead vocal line with lyrics: "It's not easy bein' the man, it's not easy bein' the man, it's not easy bein' the man, it's not easy bein' the man." There are also instrumental vocal lines for the instrumental sections.
- Electric Guitar:** Features a prominent, driving rhythm with a "chicken pickin'" style. Includes a solo section with a "chicken pickin'" instruction.
- Acoustic Guitar:** Provides a steady, rhythmic accompaniment.
- Bass:** Plays a consistent, driving bass line.
- Drums:** Features a steady, driving drum pattern.
- Piano:** Provides harmonic support and fills.

44

45

46

47

48

It's Not Easy Bein' the Man

Violin I  
Violin II  
Viola  
Cello/Double Bass

Measures 46-50

46

47

48

49

50

51

52

53

54

55

56

57

10

11

12

13

14

15

16

17

18

19

20

21

22

ON A SUNDAY

74

75

76

77

78

79

80

81

82

83

84

85

86

87

88

89

90

12.57 ON A SATURDAY

104

105

106

107

108

109

110

111

112

113

114

115

А. С. БАХОВ

11.57 ON A SHROUD

G. S. GARDNER

11.57 ON A SHROUD

G. S. GARDNER

11.57 ON A SHROUD

G. S. GARDNER

11.57 ON A SHROUD

G. S. GARDNER

11.57 ON A SHROUD

G. S. GARDNER

11.57 ON A SHROUD

G. S. GARDNER

105

104

103

102

101

100

99

98

97

96

95

94

11.57 ON A SHROUD

118

119

120

121

122

123

124

125

11:57 ON A SATURDAY

344 345 346 347 348 349 350 351 352 353 354 355 356 357 358 359 360 361 362 363 364 365 366 367 368 369 370 371 372 373 374 375 376 377 378 379 380 381 382 383 384 385 386 387 388 389 390 391 392 393 394 395 396 397 398 399 400

# 12:37 ON A SATURDAY AFTERNOON

TENOR SAXOPHONE 1

GARY PERSONS

CLARINET  $\text{♩} = 80$  (LEGIT - CONCERT STYLE)

(TO CLARINET)

(EASY SWING) (TO TENOR)

(ALTO SOLO)

1 2 3 4 5 6 7 8 9 10 11 12 13 14 15 16 17 18 19 20 21 22 23 24 25 26 27 28 29 30 31 32 33 34 35 36 37 38 39 40 41 42 43 44 45 46 47 48 49 50 51 52 53 54 55 56 57 58 59

2

TENOR SAXOPHONE I CLARINET

12:57 ON A SATURDAY

TENOR SAXOPHONE 1 CLARINET

2

94 96 97

4

98

102 103 104 105

106

(H) (TRUMPET 2 SOLO)

4

110 *mf* 111 112 113

114 115 116 117

118 119 120 121

122 123 124 125

126 127 128 129

DECRESC.

130 135

3

*♩* = 80

4

1

TENOR SAXOPHONE 1 CLARINET

134 135 136 137

138 139 140 141

142 143 144 145 146 *p*

2

12:57 ON A SATURDAY

# 12:37 ON A SATURDAY AFTERNOON

TENOR SAXOPHONE 2

GARY PERSONS

(LEGIT - CONCERT STYLE)

♩=80

A

(EASY SWING)

B

(ALTO SOLO)

C

**2** **TENOR SAXOPHONE 2**

41 42 43 44 45 46 47 48 49 50 51 52 53 54 55 56 57 58 59 60 61 62 63 64 65 66 67 68 69 70 71 72 73 74 75 76 77 78 79 80 81 82 83 84 85 86 87 88 89 90 91 92 93 94 95

**2** **14** **E** **4** **F** **2** **2**

$\text{♩} = 120$

TENOR SAXOPHONE 2

2

94 96 97

98

4

102 103 104 105 *mf*

(H) (TRUMPET 2 SOLO) 4

106

110 *mf* 111 112 113

114 *mf* 115 116 117

118 119 120 121

122 123 124 125

126 127 128 129

3 DECRESC.  $\text{♩} = 80$

130 135

4

1

TENOR SAXOPHONE 2

134 135 136 137

138 139 140 141

142 143 144 145 146

12:57 ON A SATURDAY

# 12:37 ON A SATURDAY AFTERNOON

TRUMPET 1

GARY PERSONS

(LEGIT - CONCERT STYLE)

$\text{♩} = 80$

1 **ff** 2 3

(A) (EASY SWING)

4 5 6 7 8 9 **mf** 10

11 **mf** 12 13 14 15 **ff**

(0-3RD VALVE TRILL)

16 **ff** 17 18 19

(B) 3 (ALTO SOLO)

20 21 22 23 24 25 26

27 28 29 **mf** 30 31 **ff**

32 33 34 35

36 37 38 39

2

TRUMPET 1

(SOLO - AS WRITTEN)

(W/ ALTO)

TRUMPET 1

3

82 83 84 85

86 87 88 89

90 91 92 93

94 95 96 97

98 99 100 101

102 106

110 *mf* 111 112 115

133 134 135

136 137 138

142 143 144 145 146

# 12:37 ON A SATURDAY AFTERNOON

TRUMPET 2

GARY PERSONS

$\text{♩} = 80$  (LEGIT - CONCERT STYLE)

1 ♯ 2

3 4 5

(A) 4 (EASY SWING) 12 *mf* 15 14 15 *ff*

(B) 3 (0-320 VALVE TRILL) 17 18 19

(B) 3 (ALTO SOLO) 20 23 *mf* 24 25 26 27

28 31 *ff*

(C) 3 32 33 34 35

3 36 39 *mf*

2

TRUMPET 2

12:57 ON A SATURDAY

TRUMPET 2

94 95 96 97

98 99 100 101

102 104 105 106 107 108 109

110 111 112 113

114 115 116 117

118 119 120 121

122 123 124 125

126 DECRESC. 127 128

135 136 137 138

141 142 143 144 145 146

# 12:37 ON A SATURDAY AFTERNOON

TRUMPET 3

GARY PERSONS

$\text{♩} = 80$  (LEGIT - CONCERT STYLE)

2

TRUMPET 3

12:57 ON A SATURDAY

TRUMPET 3

3

84 85 86 87

88 89 90 91

92 93 94 95

96 97 98 99

100 101 102

(H) (TRUMPET 2 SOLO)

106 110 *mf* 111

112 113

20

$\text{♩} = 80$

115 116 117

118 119 140 141

142 143 144 145 146

# 12:37 ON A SATURDAY AFTERNOON

TRUMPET 4

GARY PERSONS

$\text{♩} = 80$  (LEGIT - CONCERT STYLE)

2

TRUMPET 4

36 37 38 39

40 41 42 43

44 45 46

120 15

62 63 64 65

67 68 69

70 71 72 73

74

78 79 80 81

82 83 84 85

86 87 88 89

TRUMPET 4

102 106

(A) 4 (H) (TRUMPET 2 SOLO) 4

113 114

20  $\text{♩} = 80$  (I)

